

ELEVATION  
TYPE - C5 & C4

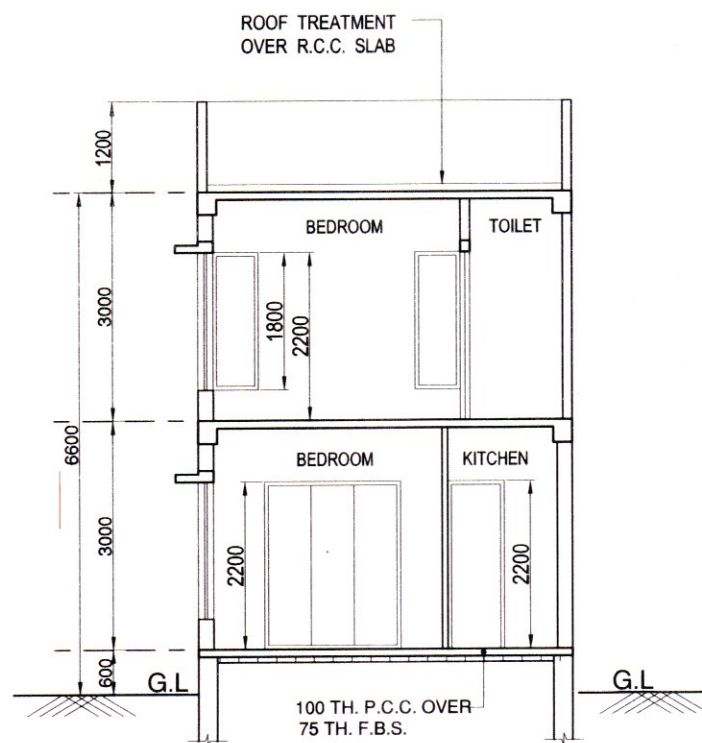

SECTION B-B  
TYPE - C5 & C4

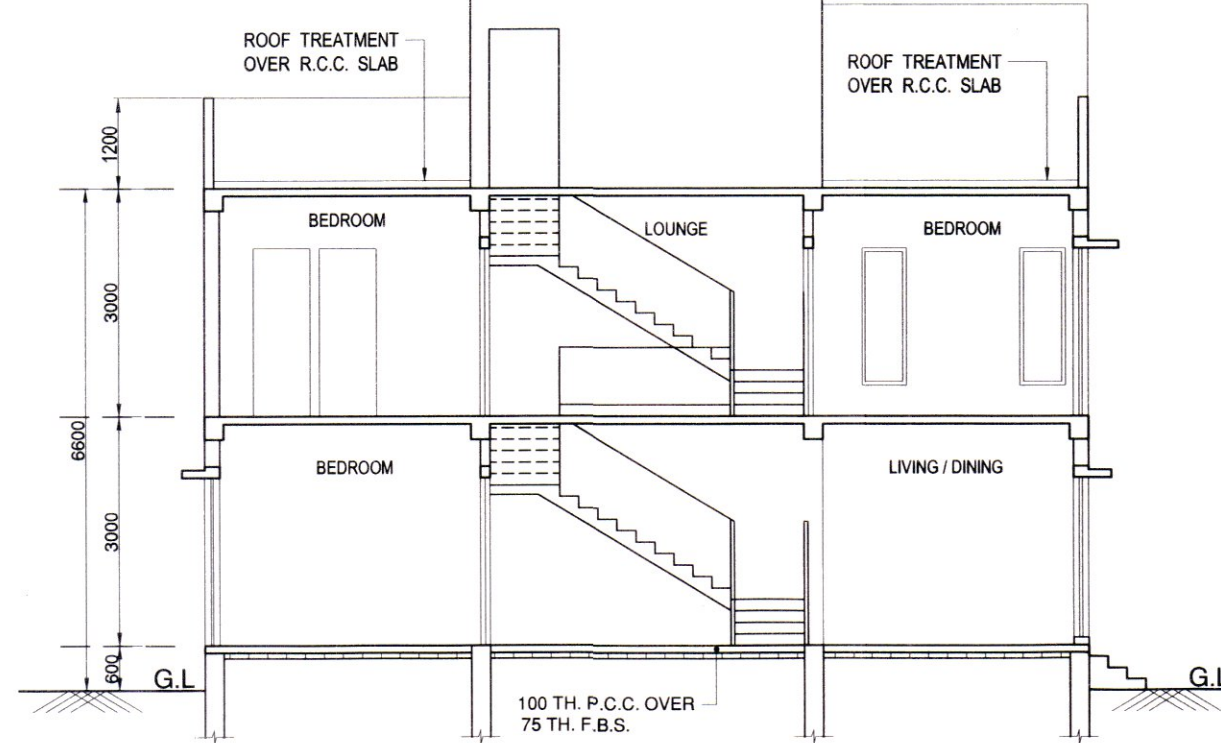

SECTION A-A  
TYPE - C5 & C4

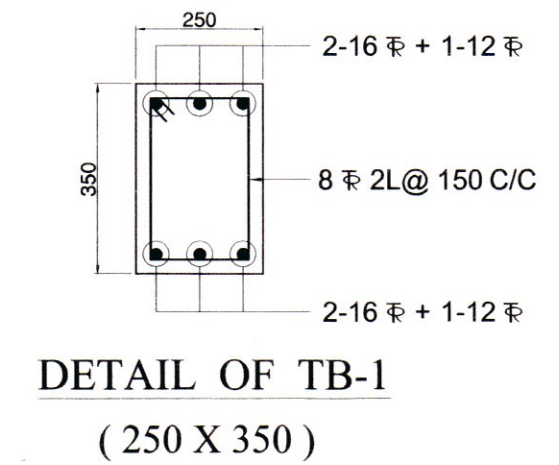

DETAIL OF TB-1  
(250 X 350)

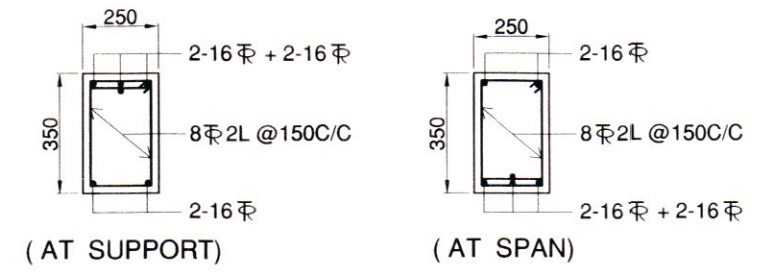

TYP. REINF. DETAIL OF FL. BEAM

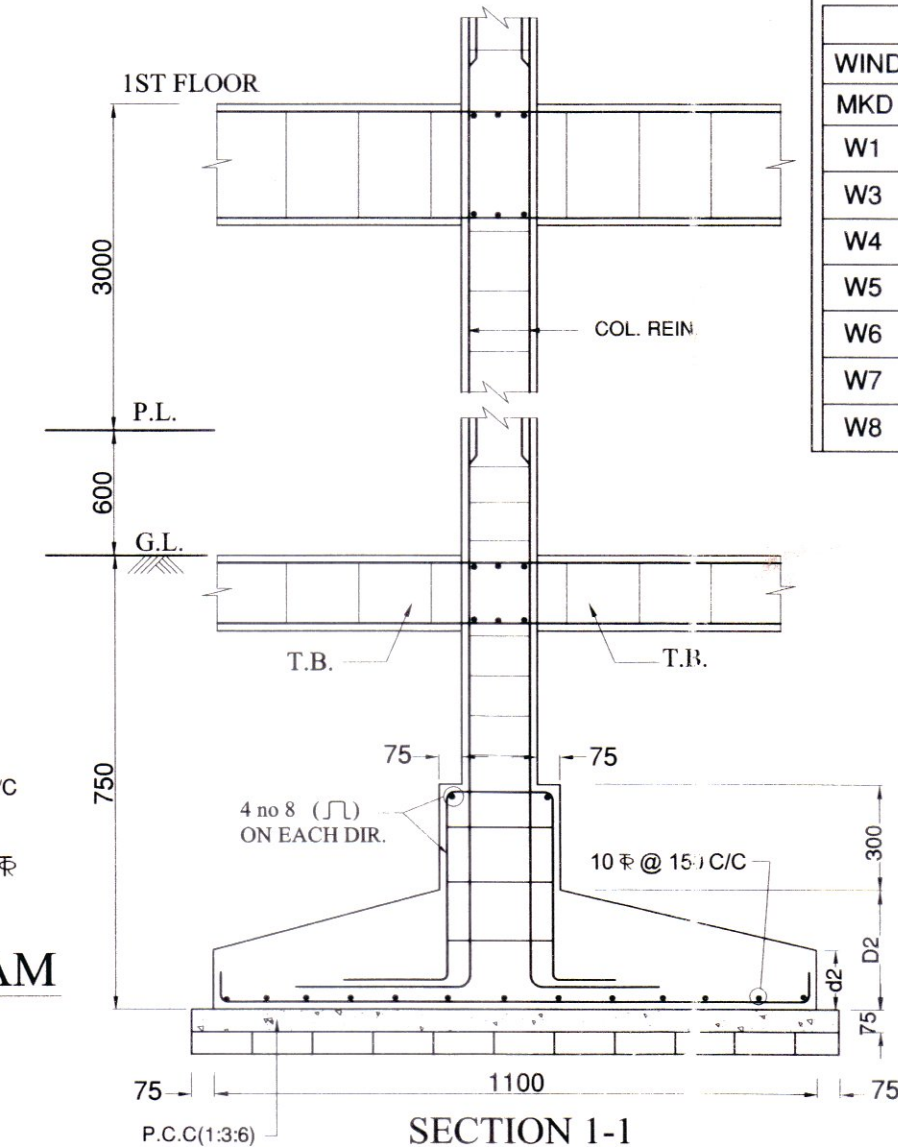

DETAILS OF R.C.C. COLUMN FDN (F1)  
TYPE - C5 & C4

DOOR & WINDOW SCHEDULE				
WINDOW				
MKD	WIDTH	HEIGHT	SILL	LINTEL
W1	2400	2100	100	2200
W3	1200	1800	400	2200
W4	900	1800	400	2200
W5	1800	1800	400	2200
W6	600	1800	400	2200
W7	600	1000	1200	2200
W8	2300	2200	-	2200

DOOR				
MKD	WIDTH	HEIGHT	SILL	LINTEL
D1	1050	2100	-	2100
D2	915	2100	-	2100
D3	750	2100	-	2100
DW1	2300	2100	-	2100
DW2	1800	2200	-	2200
DW3	1325	2200	-	2200

STATEMENT OF THE  
PLAN PROPOSAL  
DETAILS OF PREMISES

**PROPOSED TWO STOREYED RESIDENTIAL BUILDING OF ARYAN TECHNOCON Pvt. Ltd. AT SOUTHERN BY PASS, V. R. DAG NO. - 789, L.R. KHATIAN NO. - 1303, VILLAGE & MOUZA - LANGALBERIA, J.L. NO. - 88, P.S. - SONARPUR, KOLKATA - 700145, UNDER LANGALBERIA GRAM PANCHAYAT.**

AREA STATEMENT

LAND AREA  
(03 KH - 09 CH. - 14 SFT.) = 239.59 SQM. = 2579 SFT.

TYPE - C 4  
PROPOSED GROUND FLOOR AREA = 54.91 SQM. = 591 SFT.  
PROPOSED FIRST FLOOR AREA = 58.86 SQM. = 634 SFT.  
PROPOSED TOTAL FLOOR AREA = 113.77 SQM. = 1225 SFT.

TYPE - C 5  
PROPOSED GROUND FLOOR AREA = 54.91 SQM. = 591 SFT.  
PROPOSED FIRST FLOOR AREA = 58.86 SQM. = 634 SFT.  
PROPOSED TOTAL FLOOR AREA = 113.77 SQM. = 1225 SFT.

PROPOSED TOTAL AREA (C2 + C3) = 227.54 SQM. = 2450 SFT.  
HEIGHT OF THE BUILDING = 6.50 M.

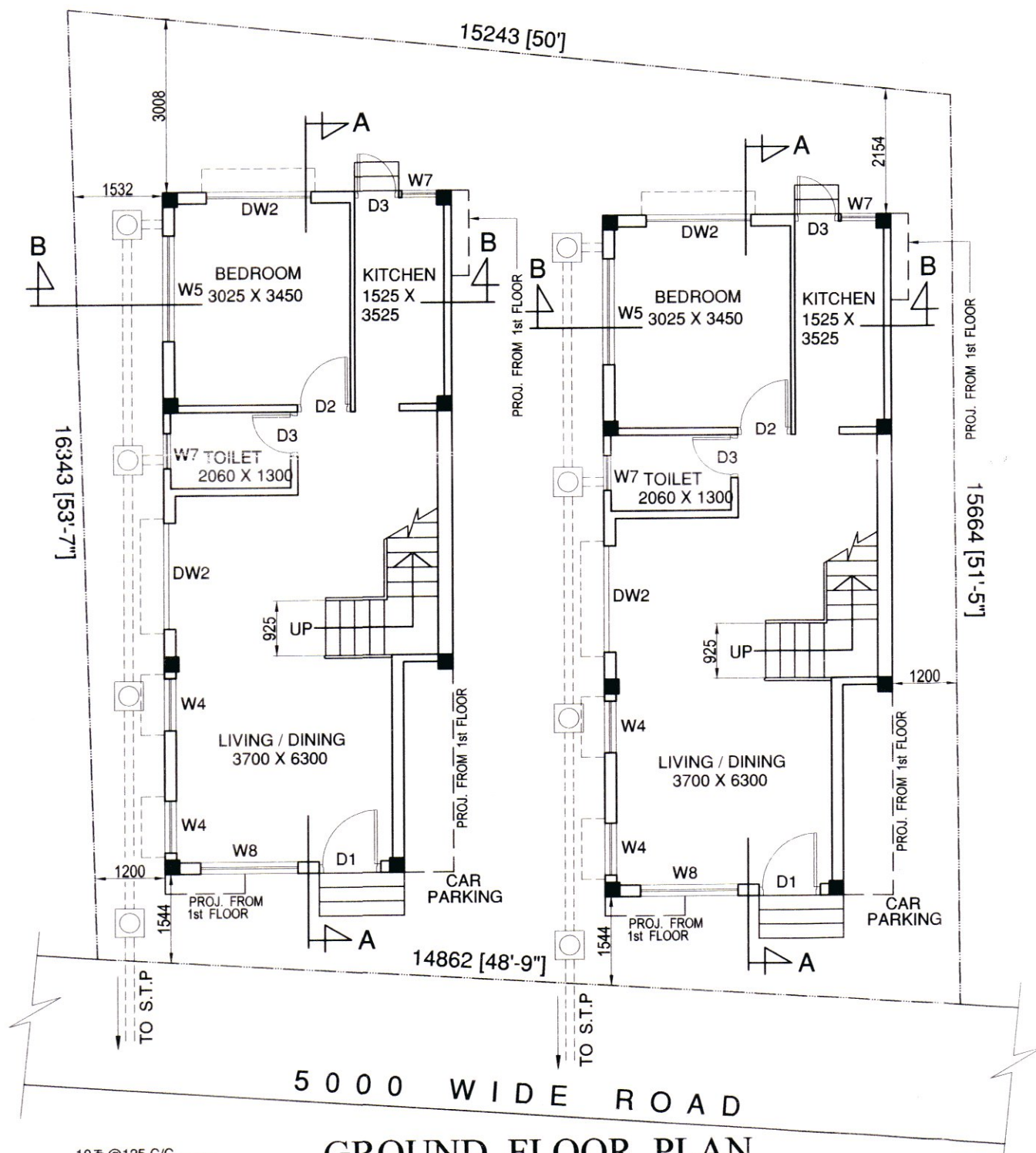

GROUND FLOOR PLAN  
TYPE - C5 & C4

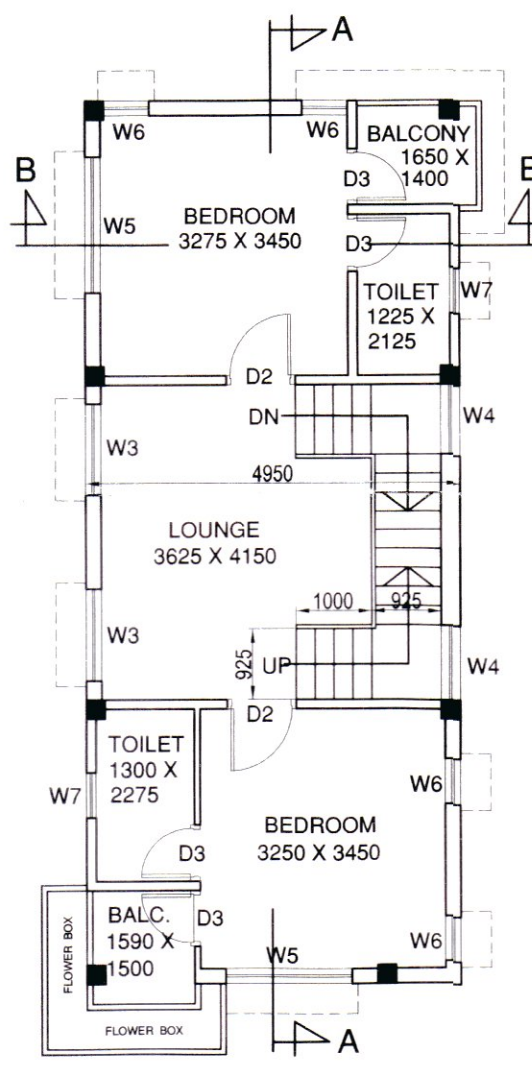

FIRST FLOOR PLAN  
TYPE - C5 & C4

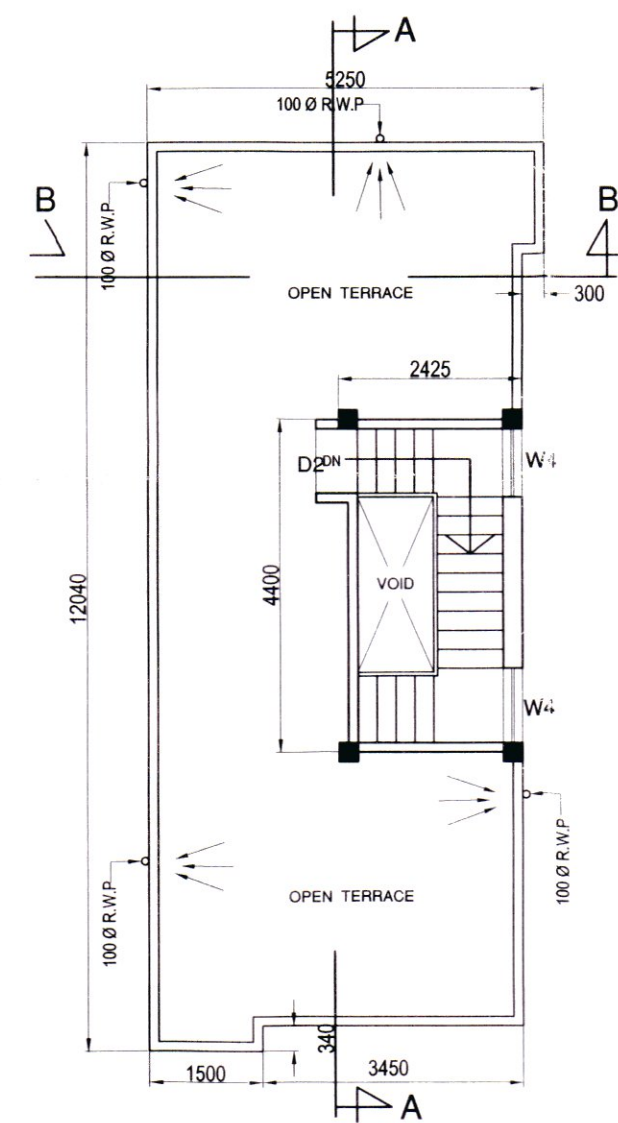

ROOF PLAN  
TYPE - C5 & C4

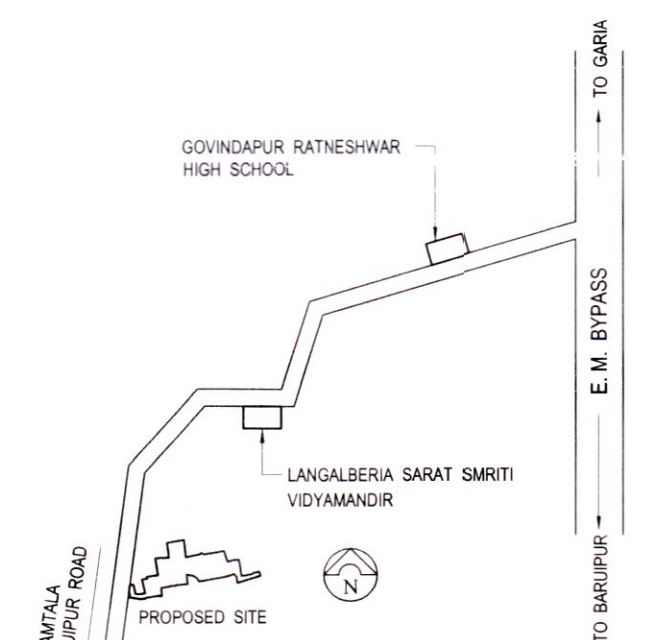

LOCATION MAP  
NOT TO SCALE

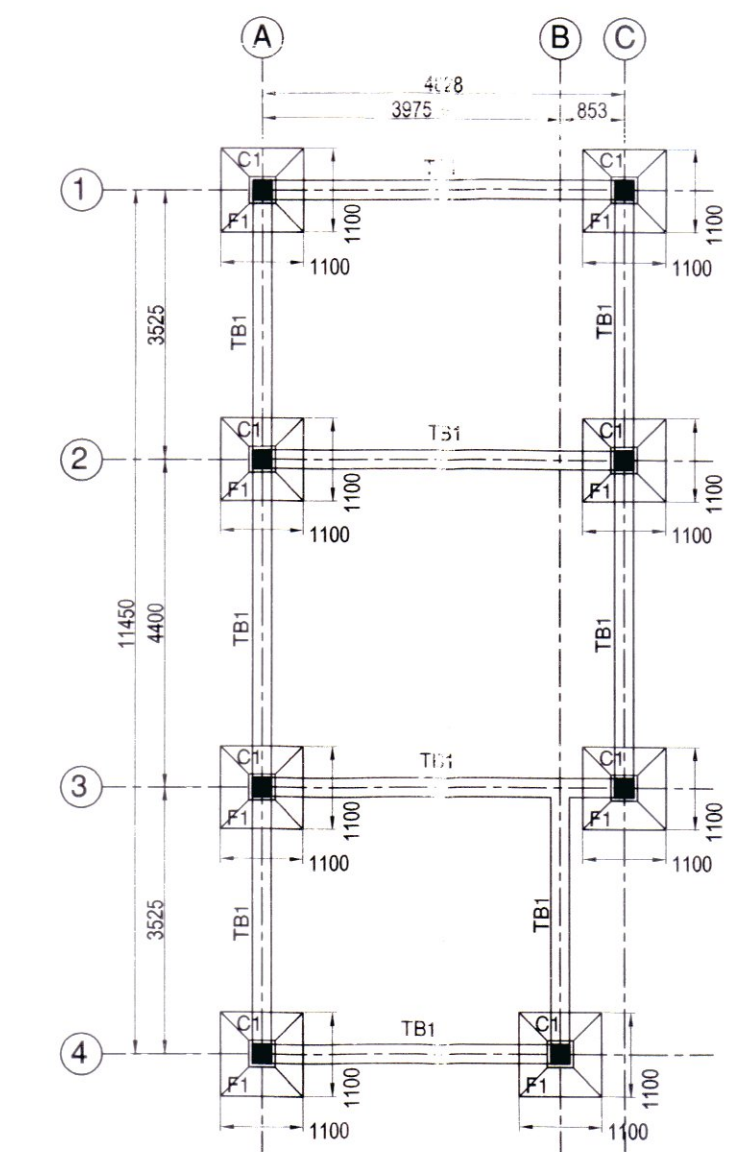

FOUNDATION LAYOUT PLAN  
TYPE - C5 & C4

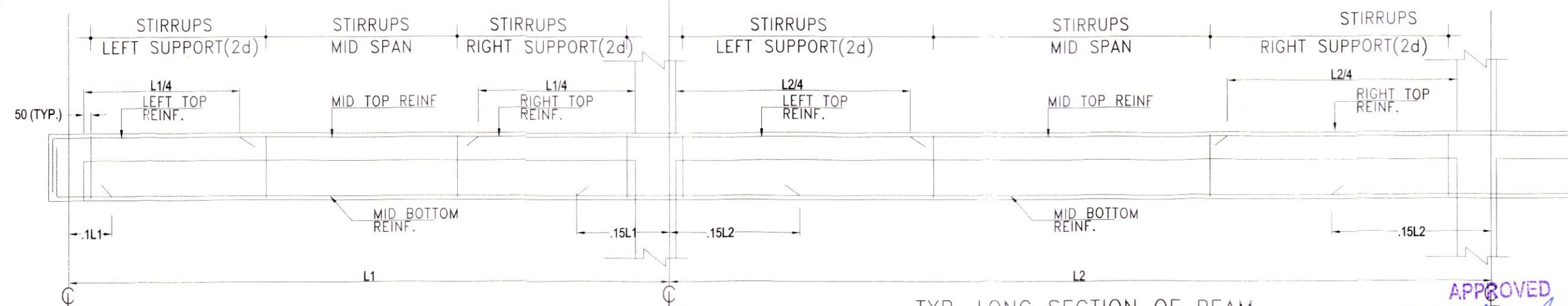

TYP. LONG SECTION OF BEAM

d= EFFECTIVE DEPTH OF BEAM

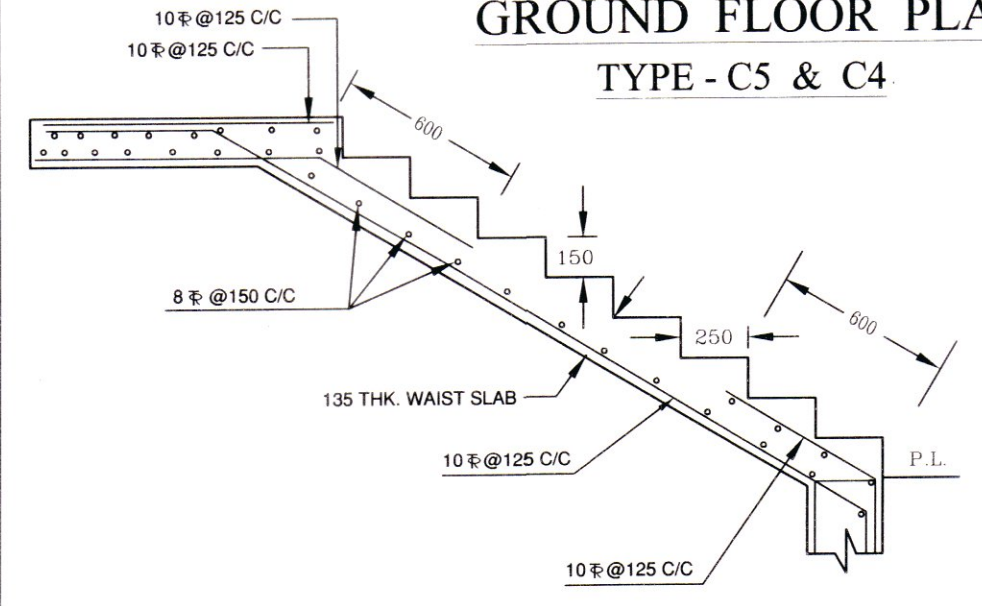

STAIR DETAILS (TYP.)  
SCALE 1:25

SIG. OF ARCHITECT

*Bibek Bika Mullick*  
**BIBEK BIKASH MULLICK**  
B. Arch (Hons.), F.I.I.A.,  
Registered Architect  
Council of Architecture  
Regn. No. CA/77/03532

SIG. OF STRUCTURAL ENGINEER

*Bibek Bika Mullick*  
**BIBEK BIKASH MULLICK**  
E.S.E. - 1/75  
KOLKATA MUNICIPAL CORPORATION

SIGNATURE OF OWNER

*Aryan Technocon*  
**ARYAN TECHNOCON**  
Proprietor

TYPE - C4 & C5

SCALE  
1 : 100



APPROVED  
Vide Meeting No. 10 Dated 28/09/2024  
*[Signature]*  
Langalberia Gram Panchayat  
Sonarpur Block, South 24 Pgs.

Arch. BIKASH SAHA  
COUNCIL OF ARCHITECTURE